

FIREWOOD WARNING

Your firewood may be hiding deadly invasive pests that have already killed more than 50 million trees in neighboring states.

- ✗ It is **illegal** to bring untreated* firewood into New York State
- ✗ It is **illegal** to transport untreated* firewood more than 50 miles from its source
- ✗ When transporting untreated firewood within 50 miles of its source, you **must** carry proof of source (such as a receipt) or you may be subject to a fine.
- ✗ Please be aware of state and federal quarantines that further restrict the movement of firewood out of certain areas.



Ask campground staff for an available list of local firewood vendors.

Burn all firewood brought to the campground before checking out.

Don't Move Firewood!

THIS MAY BE THE ONLY WARNING YOU WILL RECEIVE

For questions or to report any invasives you find, call toll-free 1-866-640-0652

For more information visit www.dec.ny.gov and look for "firewood" in the Subject Index

* Treated firewood has been heated at 160° F for 75 minutes to eliminate pests living inside the wood. Treated firewood can be moved without restriction.



Printed on 100% recycled paper



Protect New York's Forests

Obey firewood regulations and call toll-free 1-866-640-0652 to notify DEC if you see these pests.



Adult-1"

Asian Longhorned Beetle

Leaf Damage



PA-DCNR, Bugwood



Exit holes

Infests maples and other hardwoods.

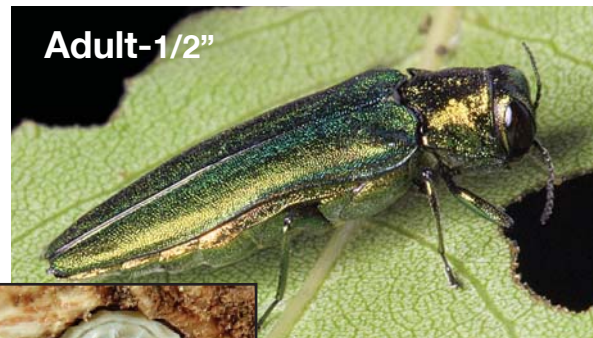

Adult-1/2"

PA-DCNR, Bugwood



Larva

Emerald Ash Borer



Infested Firewood

Unusual sprouts on the trunk



PA-DCNR, Bugwood